

# Exercício C

**Planta baixa técnica**  
 escala 1 / 100  
 área - 136,00m<sup>2</sup>

- Legenda de janelas**
- J1 0,80 x 0,60 x 1,70 basculante ferro / vidro
  - J2 1,50 x 1,10 x 1,00 basculante ferro / vidro
  - J3 1,00 x 2,00 x 0,10 basculante ferro / vidro
  - J4 1,50 x 1,10 x 1,00 veneziana ferro / vidro

- Legenda de Portas**
- P1 0,80 x 2,10 abrir ferro / vidro
  - P2 1,60 x 2,10 correr ferro/vidro
  - P3 1,20 x 2,10 correr veneziana
  - P4 0,80 x 2,10 abrir madeira

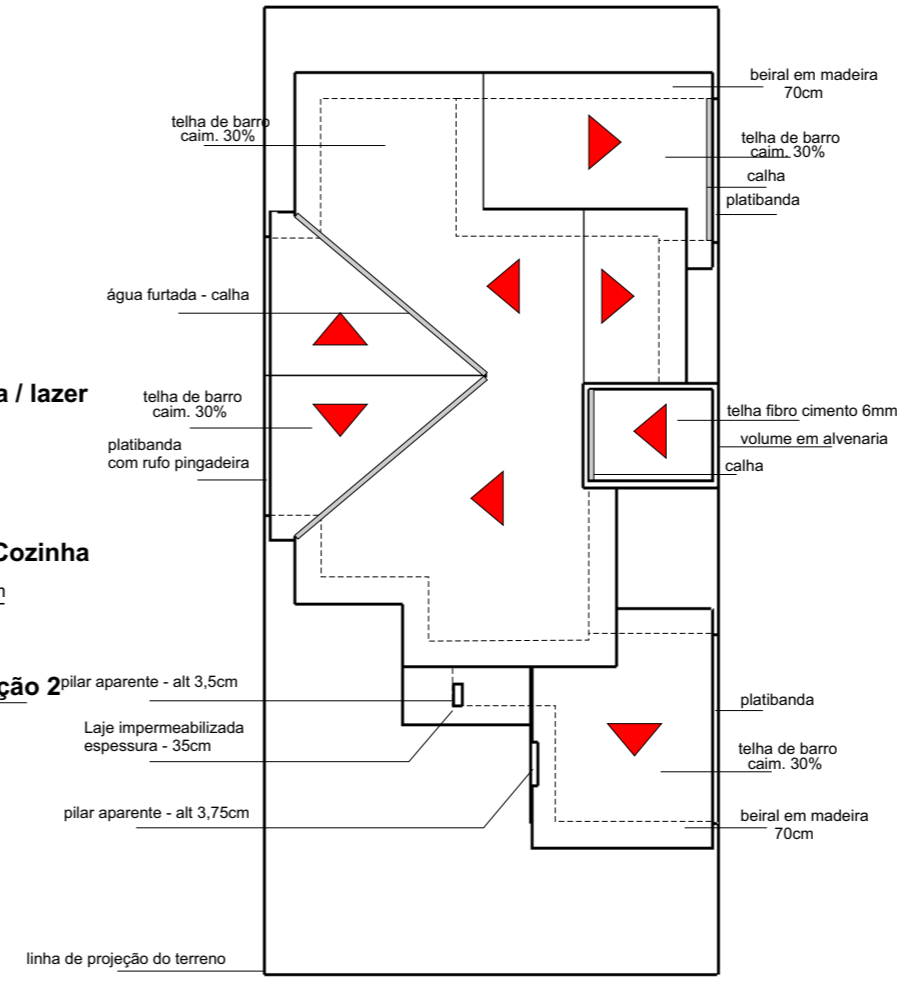

## Planta de cobertura

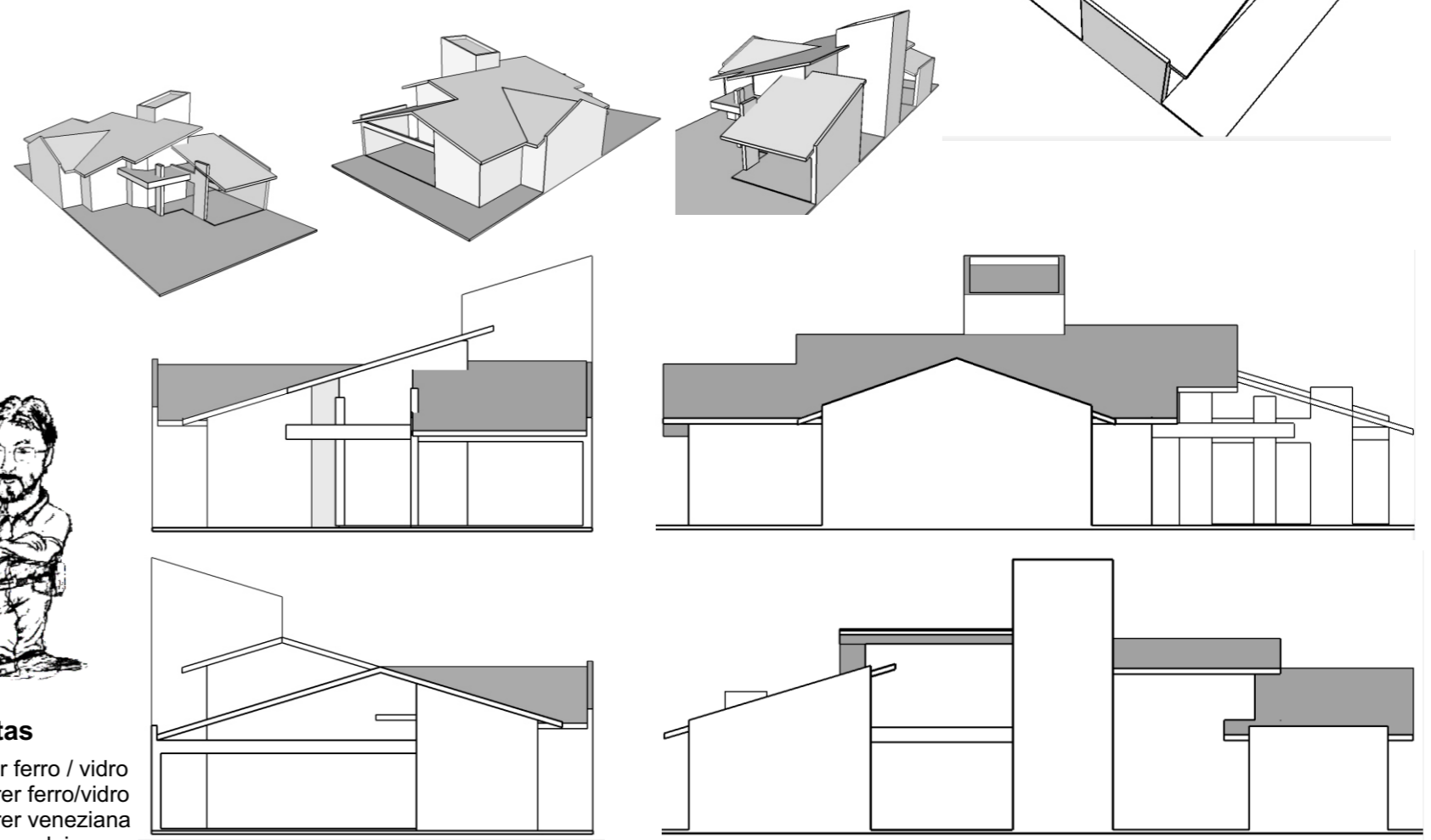

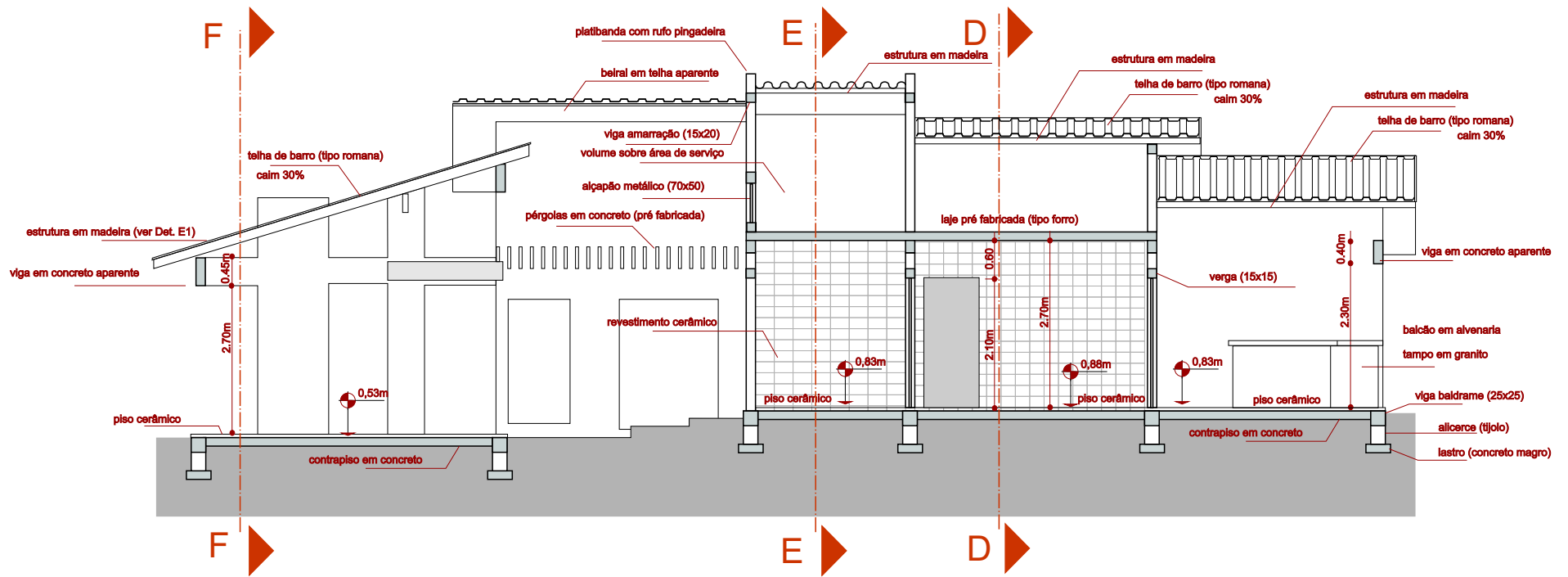

**CORTE AA'**  
 Escala 1:50

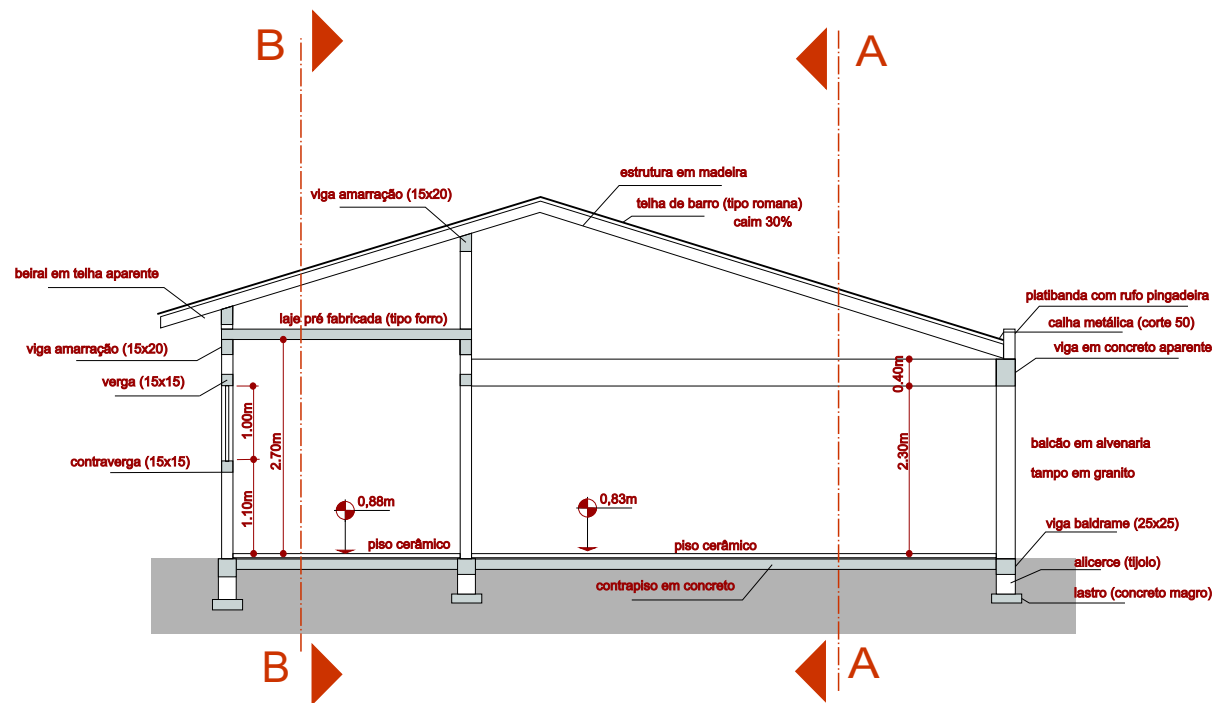

**CORTE CC'**  
 Escala 1:50

